BATTLE RIVER SCHOOL DIVISION

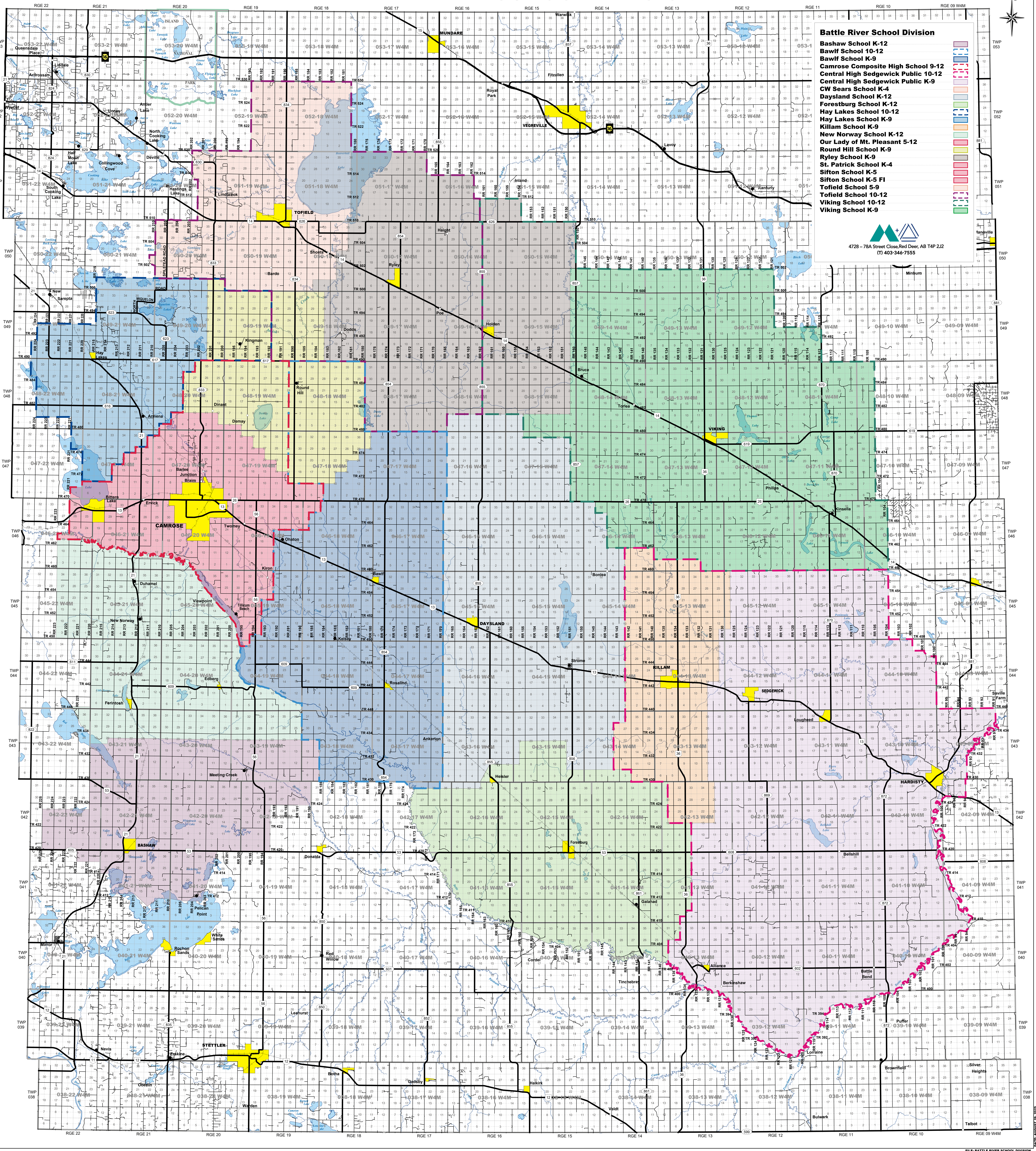

DATE: AUGUST 26, 2025

FILE: BATTLE RIVER SCHOOL DIVISION