Welcome to the 2025-26 school year!

Battle River School Division has a full range of schools, choices and opportunities to help ensure your family's Kindergarten to Grade 12 learning needs are met. With a focus on learning success, quality learning environments, and well-being, as well as a full roster of supports that can be accessed as needed, we strive for **Every Student, Every Day, a Success.**

The first day of school for students is Tuesday, September 2.

Please visit www.brsd.ab.ca to register for school and busing.

School Name	Grades	Location	Principal	Assistant Principal
Bashaw	K-12	Bashaw	Craig Dimond	Chelsea Niederlag
Battle River Alternative Centre for Education (BRACE)	K-12	Camrose	Mark Chanasyk	
Bawlf	K-12	Bawlf	April L'Heureux	Adam Troitsky
C.W. Sears	PreK-4	Tofield	Adam Madsen	Corina Doyle
Camrose Composite High (École)	9-12	Camrose	Shane Gau	Chad Kendall Paula Neuman Sandra Wills
Camrose Women's Shelter	K-12	Camrose	Mark Chanasyk	
Central High Sedgewick Public	1-12	Sedgewick	Richard Cowan	Madison Nickel
Charlie Killam (École)	6-8	Camrose	Andrea Gutmann	Donna Elaschuk Sabrina Heydorn
Chester Ronning	K-5	Camrose	Reid Lansing	Nathan Pederson
Colony Schools	1-9		Brock Bartlett	Margaret Carlson
Daysland	K-12	Daysland	Wes Wilson	Jennifer Thomas
Forestburg	K-12	Forestburg	Calvin Anhorn	Janna Freadrich
Hay Lakes	1-12	Hay Lakes	Lloyd MacKenzie	Karla Koleba
Jack Stuart	PreK-5	Camrose	Todd Sieben	Erica Easton
Killam Public	K-9	Killam	Keely Nelson	
New Norway	K-12	New Norway	Kelly Arial	Steven Searle
North Star Outreach	10-12	Tofield	Gordon Thompson	
Round Hill	K-9	Round Hill	Brian Horbay	
Ryley	K-9	Ryley	Maria Schaade	
Sifton (École)	PreK-5	Camrose	Kathleen McLennan	Terry Kennedy
Sparling	PreK-5	Camrose	Jonathan Skinner	Denise Read
Tofield	5-12	Tofield	Gordon Thompson	Karen Gartner Clayton Roe
Viking	K-12	Viking	Tracy Doerksen	

BRSD Transportation Update for 2025-26

Battle River School Division (BRSD) is pleased to share that the expanded distance eligibility for student transportation will continue for the 2025-26 school year. While there are not many changes to transportation, families are reminded of a few important details:

- **Route Design:** Bus routes are created using a "first-on, first-off" pattern to help ensure equitable ride times for all students.
- **Bus Passes:** All students must carry and scan their bus pass when entering and exiting the bus.
- **Registration:** Students in the **City of Camrose** must register for transportation each year. Rural students only need to register if their school has changed or if their home address has changed.

We look forward to continuing to provide safe and reliable transportation for all BRSD students.

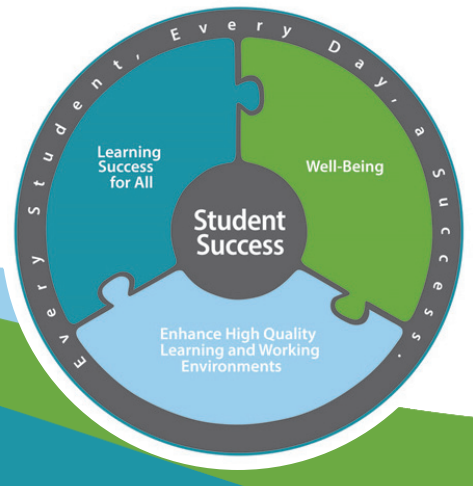

Every Student, Every Day, a Success.

SCHOOL CALENDAR FOR 2025-26

AUGUST
27 NON-INSTRUCTIONAL PLANNING DAY (No School for Students)
28&29 PROFESSIONAL LEARNING/PD/COLLABORATION DAYS (TBD) (No School for Students)

SEPTEMBER
1 LABOUR DAY (Schools/BRSD Offices Closed)
2 FIRST DAY FOR STUDENTS
26 STAFF MEETING/DIVISION PD/COLLABORATION (TBD) (No School for Students)
30 TRUTH & RECONCILIATION (Schools/BRSD Offices Closed)

OCTOBER
13 THANKSGIVING DAY (Schools/BRSD Offices Closed)
24 STAFF MEETING/DIVISION PD/COLLABORATION (TBD) (No School for Students)

NOVEMBER
10 DAY IN LIEU OF PARENT/TEACHER INTERVIEWS (Schools/BRSD Offices Closed)
11 REMEMBRANCE DAY (Schools/BRSD Offices Closed)
12. FALL BREAK (Schools/BRSD Offices Closed)

DECEMBER
5 STAFF MEETING/DIVISION PD/COLLABORATION(TBD) (No School for Students)
19 LAST DAY OF CLASSES
22 CHRISTMAS BREAK BEGINS (Schools/BRSD Offices Closed)

JANUARY
5 SCHOOL RESUMES
27 LAST DAY OF SEMESTER 1
28 SEMESTER 2 BEGINS
30 STAFF MEETING/DIVISION PD/COLLABORATION (TBD) (No School for Students)

FEBRUARY
12&13 TEACHERS' CONVENTION (Schools Closed)
16 FAMILY DAY (Schools/BRSD Offices Closed)
27 STAFF MEETING/DIVISION PD/COLLABORATION(TBD) (No School for Students)

MARCH
27 STAFF MEETING/DIVISION PD/COLLABORATION (TBD) (No School for Students)
30 SPRING BREAK BEGINS (Schools Closed)

APRIL
3 GOOD FRIDAY (Schools/BRSD Offices Closed)
6 EASTER MONDAY (Schools/BRSD Offices Closed)
7 SCHOOL RESUMES

MAY
1 STAFF MEETING/DIVISION PD/COLLABORATION (TBD) (No School for Students)
15 DAY IN LIEU OF PARENT/TEACHER INTERVIEWS (Schools Closed)
18 VICTORIA DAY (Schools/BRSD Offices Closed)

JUNE
5 STAFF MEETING/DIVISION PD/COLLABORATION (TBD) (No School for Students)
24 LAST INSTRUCTIONAL DAY
25&26 NON-INSTRUCTIONAL DAY AT SCHOOL (No School for Students)